

ELEVATION

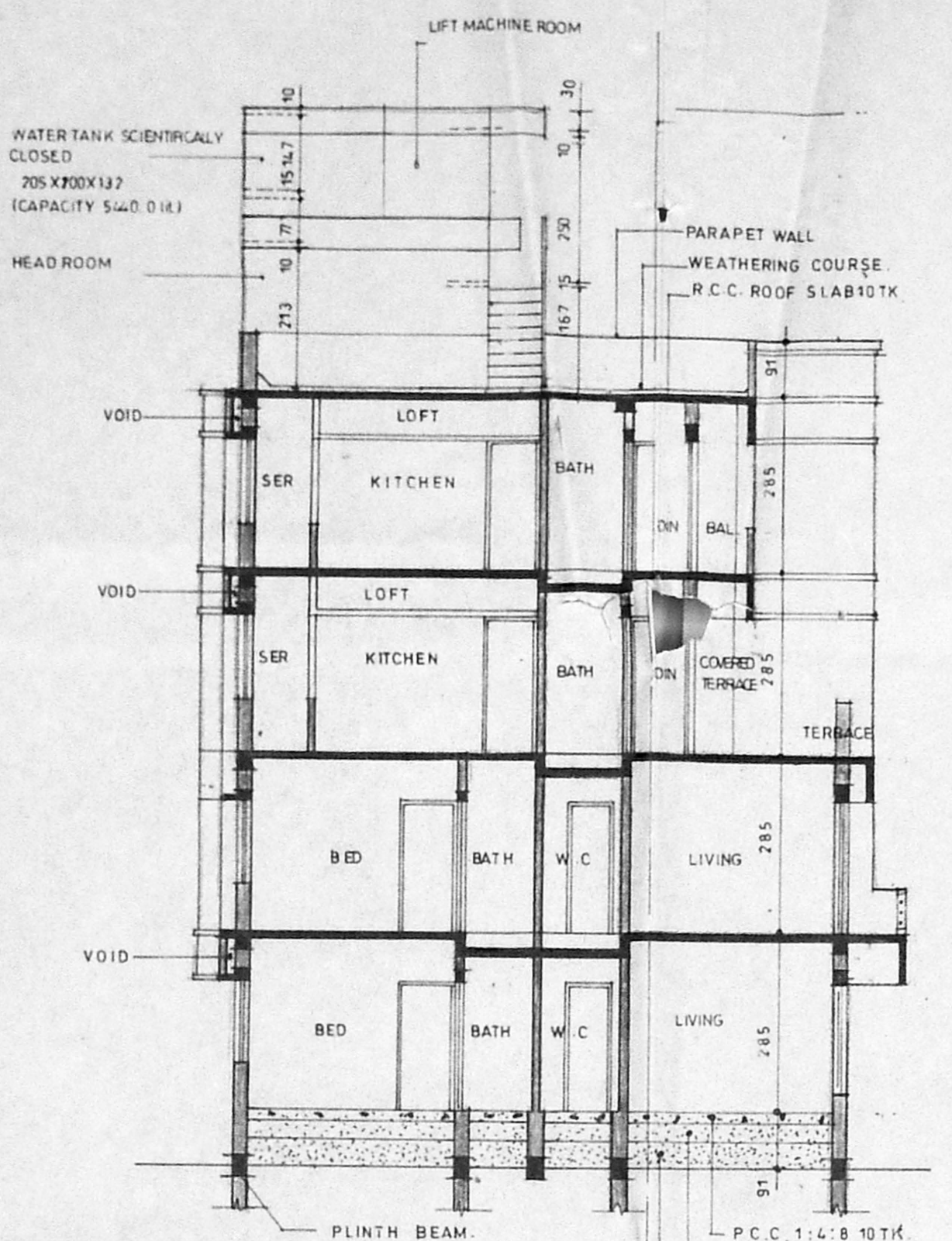

Section on - AA

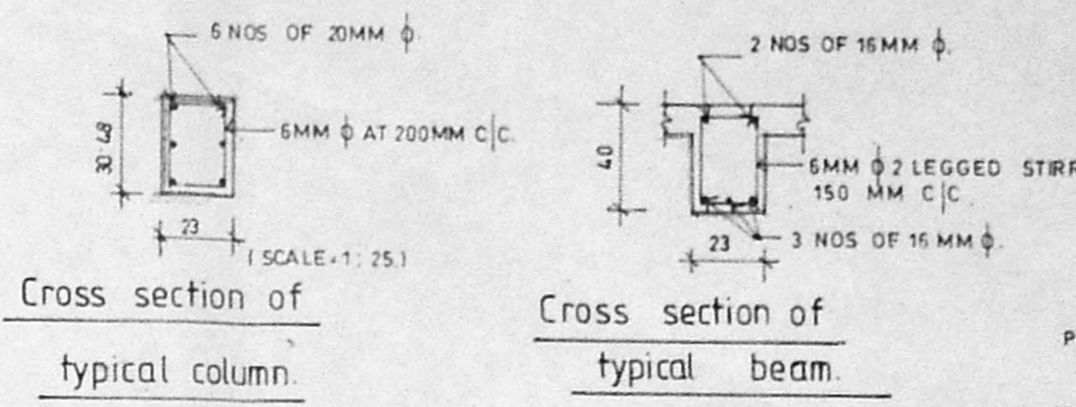

Cross section of typical column. Cross section of typical beam.

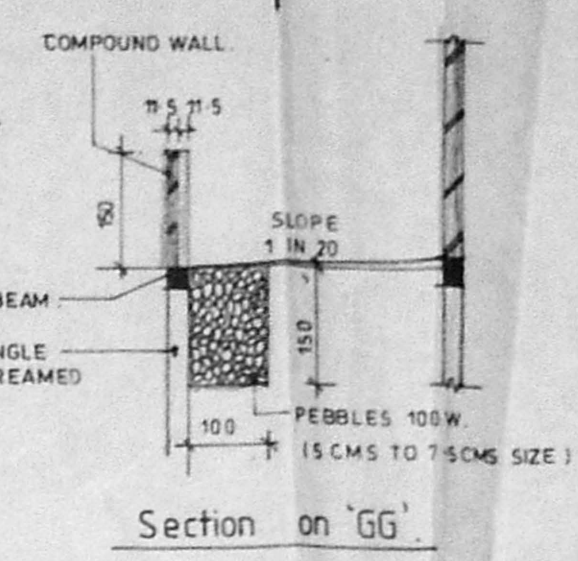

Section on GG

B/25722/79/98  
 Planning Permit No  
**APPROVED**  
 SUBJECT TO THE CONDITIONS IN THIS OFFICE LETTER.  
 No. B3/18881/31 Date 2-98  
 FOR MEMBER SECRETARY  
 CHENNAI METROPOLITAN  
 DEVELOPMENT AUTHORITY  
 CHENNAI-600 008.

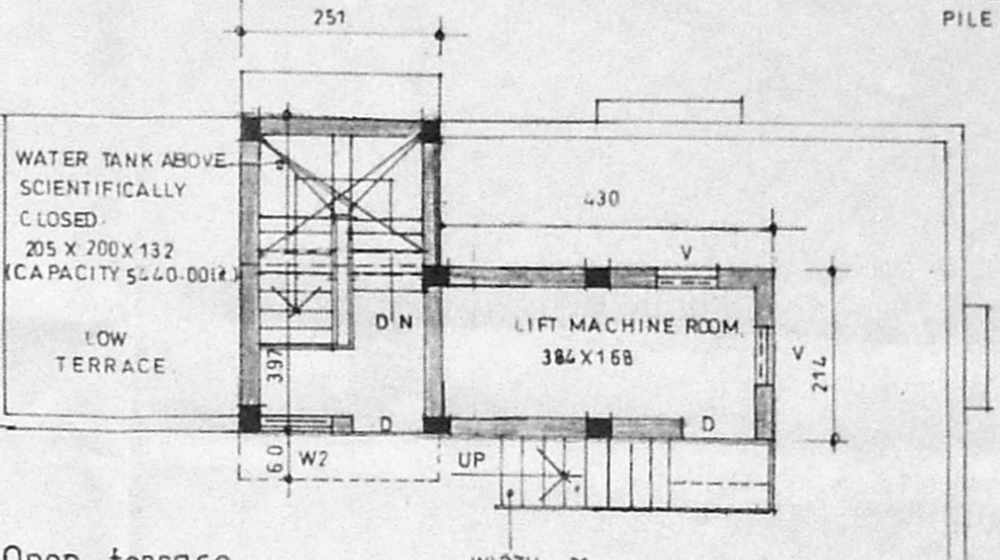

TERRACE FLOOR PLAN

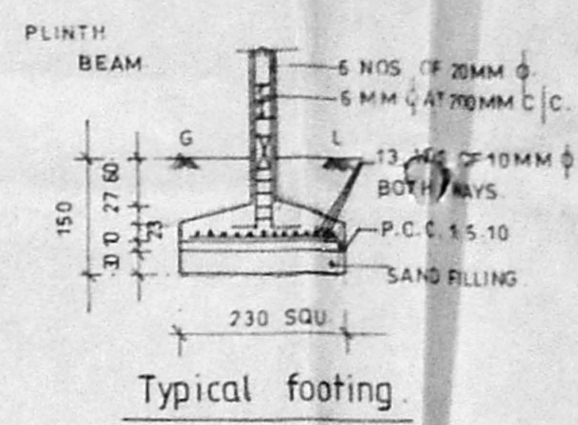

Typical footing. Longitudinal section of typical beam.

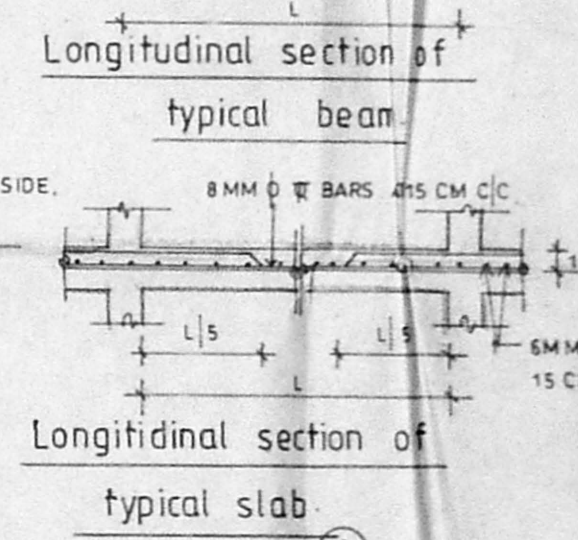

Longitudinal section of typical slab. Kerb wall section.

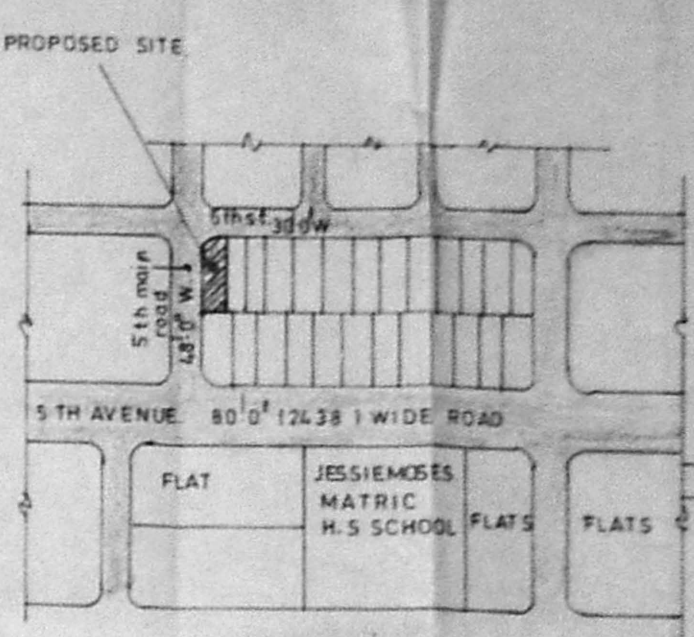

KEY PLAN

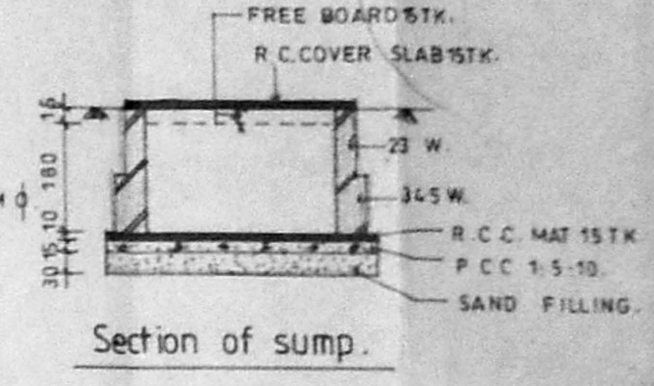

Section of sump.

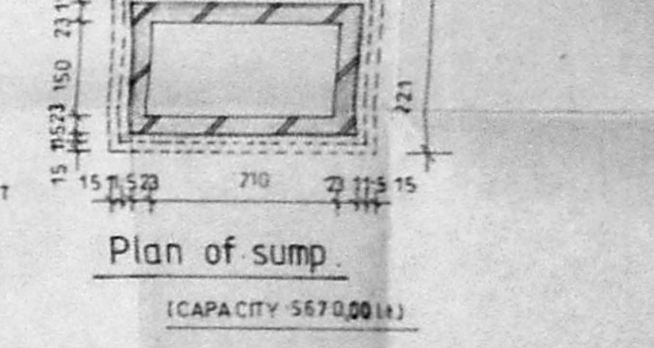

Plan of sump

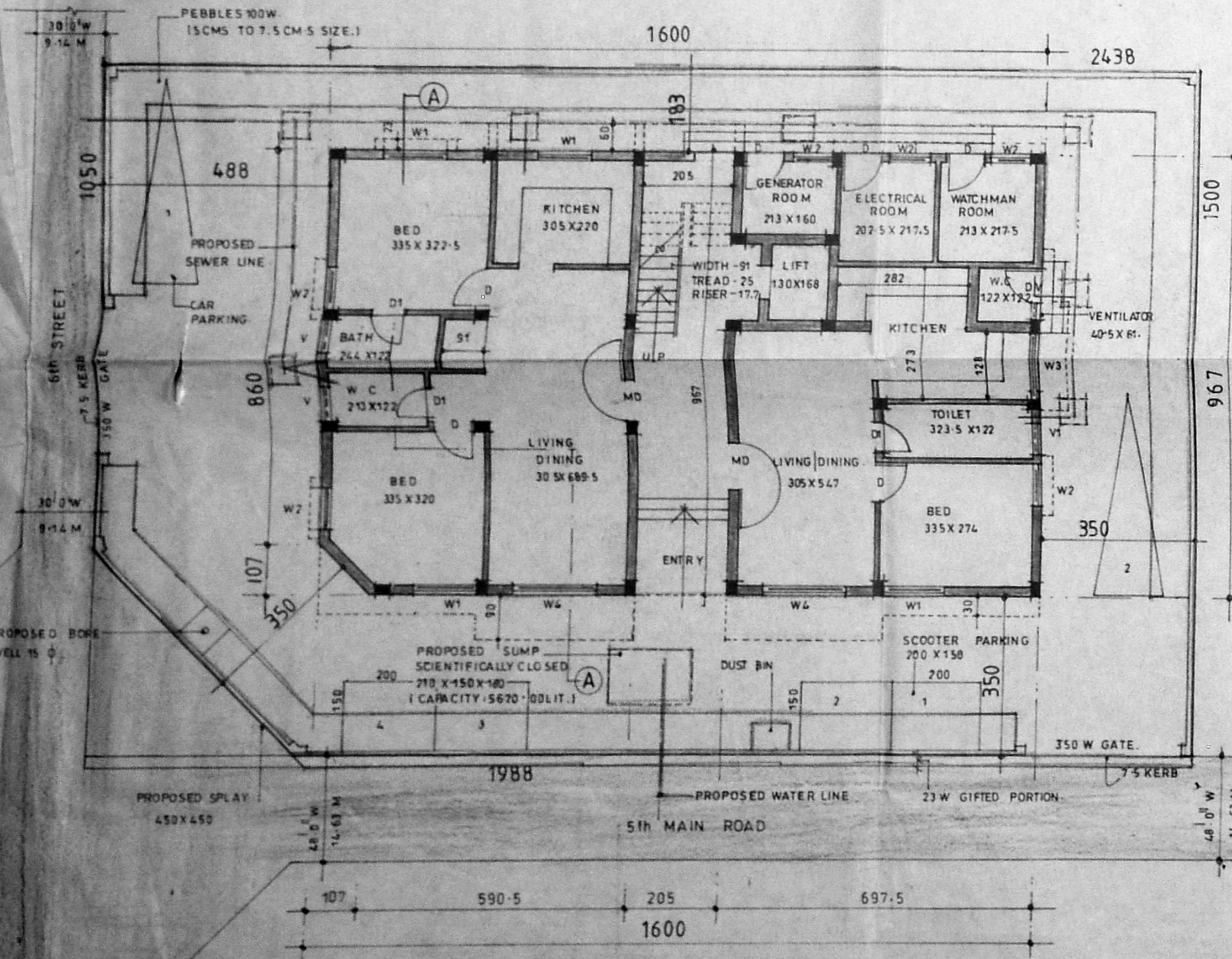

SITE CUM GROUND FLOOR PLAN

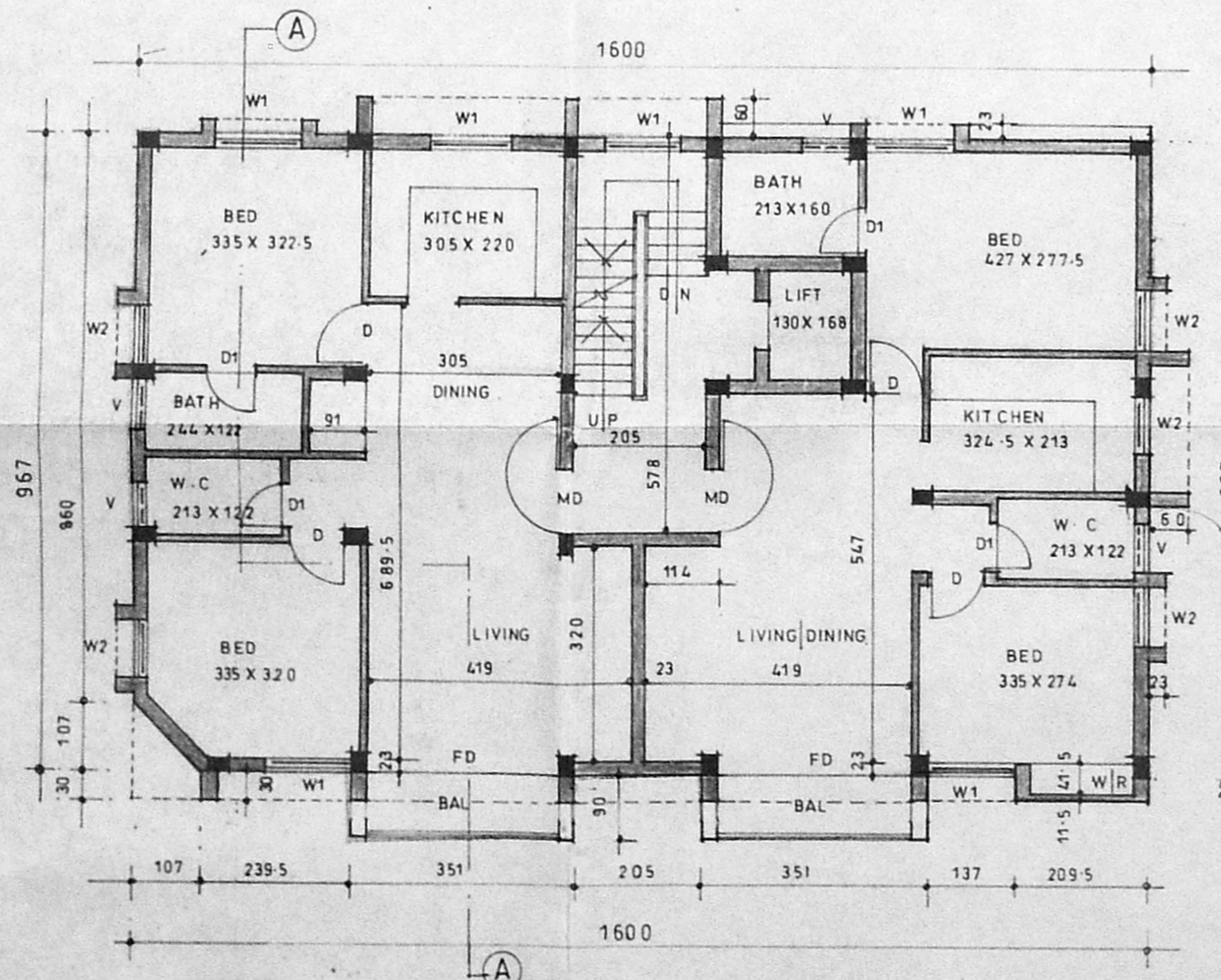

FIRST FLOOR PLAN

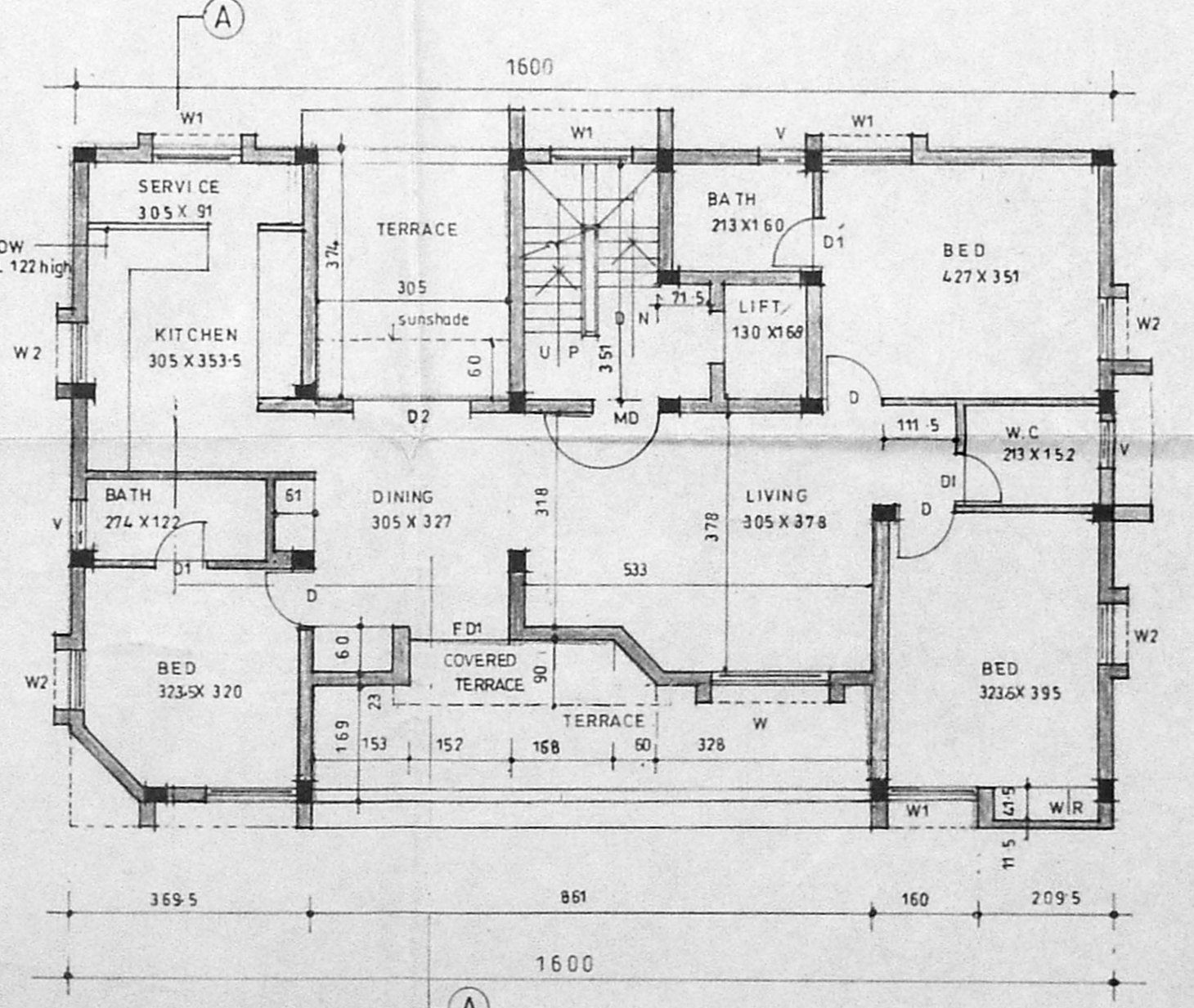

SECOND FLOOR PLAN

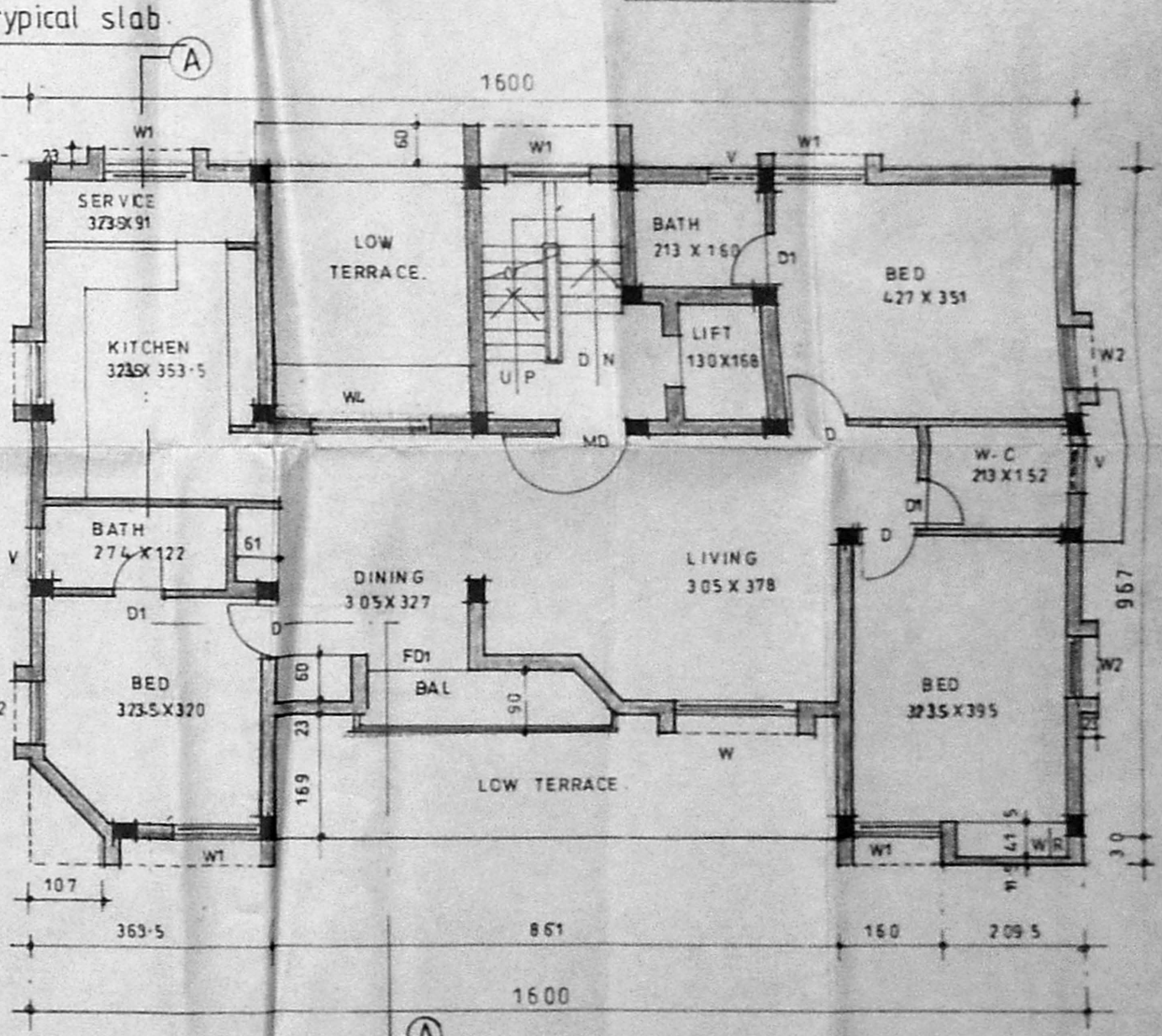

THIRD FLOOR PLAN

Schedule of joinery:

MD	main door	100 X 213
D	door	91 X 213
D1	"	76 X 213
D2	"	183 X 213
FD	French door	305 X 213
W	Window	115 X 213
W1	"	183 X 137
W2	"	183 X 183
W3	"	137 X 137
W4	"	91 X 137
W5	"	76 X 96
W6	"	18 X 91
W7	"	128 X 37
W8	"	152 X 213

CMDA (B/PP No. 18881/31)  
 C. No. B3/18881/31  
 Ass'ty. FDI french door 152 X 213  
 Scale - 1:100  
 ALL DIMENSIONS ARE IN CENTIMETERS.  
 Specification D.P.

FOUNDATION: IN R.C.C. FOOTING.  
 WALLS: IN BRICK WORK IN CM 1:1 FOR 23k WALLS AND IN CM 1:1 FOR 15.5k WALLS.  
 PLASTERING: IN CM 1:3 FOR CEILING AND CM 1:5 FOR WALLS.  
 JOINERY: IN WELL SEASONED WOOD FOR COLUMNS, BEAMS, R.C.C. 1:2:4 FOR COLUMNS, BEAMS, PAINTING: TWO COATS OF CEMENT PAINT OVER ONE COAT OF PRIMER FOR ALL PLASTERED SURFACES TWO COATS OF ENAMEL PAINT FOR JOINERIES.  
 FLOORING: IN MOSAIC TILES IN CM 1:5

Legend:

PROPOSED	[Symbol]
BOUNDARY	[Symbol]
ROAD	[Symbol]
SEWER LINE	[Symbol]
WATER LINE	[Symbol]

Area statements: PLOT AREA - 373.00 sqm.

F.S.I AREA	SQM	NON F.S.I AREA	SQM
Ground floor - 135.27	135.27	generator room - 4.48	4.48
First floor - 161.70	161.70	electrical room - 5.27	5.27
Second floor - 129.96	129.96	watchman room - 5.95	5.95
Third floor - 129.96	129.96	w.c. - 2.18	2.18
F.S.I = 557.29	557.29	head room - 9.96	9.96
1.49 < 1.5	373.00	lift machine room - 9.20	9.20
Plot coverage: 154.15	154.15		
373.00	373.00		
41.33% < 65%		TOTAL 594.33 sqm	594.33
		BUILT UP AREA	

Proposed: PROPOSED RESIDENTIAL APARTMENTS AT PLOT NO - 4505, DOOR NO - 14, 'Y' BLOCK, S. NO - 99) PART OF MULLAM VILLAGE, ANNA NAGAR, CHENNAI - 40.

Applicant: Mrs. ROOPA

M.K. JAWAHARLAL RE. CONSULTING ENGINEER LICENSED SURVEYOR CLASS I REG. NO: 788 CORPORATION OF CHENNAI 100, VEERA P. MYLAPORE CHENNAI-600 034